

OPEN DAYS FOR OPEN MINDS

Event guide
25 March 2023
10:00 – 14:00

University of
Hertfordshire **UH**



Find your way around College Lane campus

Key locations

- 1 Main Reception (Check-in)
- 2 Campus Tours
- 3 Accommodation Showrooms
- 4 Forum Theatre (Welcome Talk)
- 5 Hutton Hub
- 6 Forum Foyer
- 7 Forum Restaurant
- 8 Film, Music and Media Building
- 9 Art and Design Gallery
- 10 Lindop Building
- 11 Mercer Building
- 12 Science Building
- 13 Chapman Gallery
- 14 Learning Resources Centre (Library)
- 15 Seventy7 (University Night club and Bar)

Take a break

- 16 Café Rore 08:30 – 15:00
- 17 Premier Shop 09:00 – 16:00
- 18 Starbucks 08:30 – 15:00
- 19 Subway 10:30 – 15:00
- 20 EleHouse 12:00 – 16:00
- Free refreshments 09:30 – 14:00

Getting around

- 21 Local and campus shuttle coaches

Help and emergencies

In case of illness, injury or lost property, please inform a staff member or anyone in a purple hoodie and we'll be happy to help.

If you hear a fire alarm, please leave the building immediately and follow the University's fire marshals to the nearest evacuation point. Please do not use any lifts or re-enter the building until the all-clear is given.



Download the Herts app to find your way around campus



Find your way around de Havilland campus

Key locations

- 22 Check-in
- 23 Campus Tours
- 24 Accommodation Showrooms
- 25 N001 and N002
- 26 The Atrium
- 27 Atrium Mezzanine
- 28 Auditorium Foyer
- 29 R Rooms
- 30 Learning Resources Centre (Library)
- 31 Grace Ononiwu Law Court Building
- 32 Enterprise Hub
- 33 Institute of Sport
- 34 Hertfordshire Sports Village

Take a break

- 35 Café Ambition 08:30 – 16:00
- 36 Café Sport 08:30 – 16:00
- 37 Premier Shop 09:00 – 16:00
- Free refreshments 09:30 – 14:00

Getting around

- 38 Local and campus shuttle coaches

Help and emergencies

In case of illness, injury or lost property, please inform a staff member or anyone in a purple hoodie and we'll be happy to help.

If you hear a fire alarm, please leave the building immediately and follow the University's fire marshals to the nearest evacuation point. Please do not use any lifts or re-enter the building until the all-clear is given.



Download the Herts app to find your way around campus



Meet our staff and students

Talk 1-2-1 at the subject stands located in the following areas.

The subject stands are also your meeting point for sessions, check your subject page for exact point.

College Lane campus

1	Main Reception (College Lane campus)	5	Hutton Hub (College Lane campus)
	Biosciences		Computer Science
	Geography, Environmental Management and Ecology		Optometry
	Maths and Physics	8	Film, Music and Media Building (College Lane campus)
	Dietetics		Animation
	Psychology		Music
6	Forum Foyer (College Lane campus)	9	Art and Design Gallery (College Lane campus)
	Diagnostic Radiography and Imaging		Architecture
	Midwifery		Interior Architecture and Design
	Nursing		Graphic Design and Illustration
	Paramedic Science		Model Design
	Physiotherapy	10	Lindop Building (College Lane campus)
	Radiotherapy and Oncology		Film and Television Production
	Social Work		

11	Mercer Building (College Lane campus)	31	Grace Ononiwu Law Court Building (de Havilland campus)
	Digital Media Design		Law and Criminology
	Fashion	32	Enterprise Hub (de Havilland campus) 11:00 – 13:00
12	Science Building (College Lane campus)		Accounting and combinations
	Pharmacy		Business Management and Business Combinations
	Pharmaceutical Science		Business School Centre for Academic Skills Enhancement
13	Prince Edward Hall (College Lane campus)		Economics
	Aerospace Engineering		Event Management
	Robotics and Artificial Intelligence		Finance and combinations
	Automotive Engineering		Hertfordshire Business School Admissions
	Civil Engineering		Human Resource and Business Management
	Electrical and Electronic Engineering		International Business and combinations
	Mechanical Engineering		International Tourism Management
			Languages
			Marketing
		33	Institute of Sport (de Havilland campus)
			Sports Coaching
			Sports Business Management
			Sport and Exercise Science
			Sports Therapy
26	Atrium (de Havilland campus)		
	Creative Writing		
	Education (All courses)		
	English Language and Linguistics		
	English Literature		
	History		
	Languages		
	Media, Journalism, Film, Mass Comms		
	Philosophy		
	Sociology		

de Havilland campus

Student support services

Have a question about finance, accommodation or the support we provide at Herts? Speak to one of the team at the locations below.

College Lane campus

Hutton Hub	5
Accommodation information	
Admissions	
Careers, Employment and Study Abroad	
Commuting	
Fees and Finance	
Foundation and Extended Degrees	
Herts SU	
Student Welfare and Support	
Widening Access and Student Success	

de Havilland campus

Enterprise Hub (ground floor)	32
Accommodation information	
Admissions	
Careers, Employment and Study Abroad	
Fees and Finance	
Foundation and Extended Degrees	
Herts SU	
Student Welfare and Support	
UH Sport - HertSquad	



Student support talks

Attend our interactive welcome talk, This is Herts, covering all things life and study to discover everything you need to know about joining us. Come along to our other informative talks to find out more detail on specific topics, and ask any burning questions.

Student support talks	Time	Meeting location / campus
This is Herts	10:00, 11:00	④ Forum Theatre, College Lane campus
	10:00	②5 N001, de Havilland campus
Student Finance	11.30, 12.30	④ Forum Theatre, College Lane campus
	11:00, 12:00	②5 N001, de Havilland campus
Application help and guidance	12:00, 13:00	④ Forum Theatre, College Lane campus
	12:30	②5 N001, de Havilland campus

Can't make one of the support talks?
Visit our teams at their stand for a 1-2-1 chat (page 10).

Business

Subject	Time	Meeting location / campus
Welcome Talk - all Business subjects	10:30	③2 De Havilland
Economics courses, Finance courses, Marketing courses, Business Management, Business Administration, Business combinations and International Business	11:00	③2 De Havilland
Marketing (all Business courses)	11:30	③2 De Havilland
Assessment Centre Experience (all Business courses)	11:00	③2 De Havilland



Ranked 1st
Economics degrees are ranked 1st for teaching, learning opportunities and resources, and academic support (2022 NSS)

Creative Arts

Subject	Time	Meeting location / campus
Animation (2D Digital Animation, 3D Animation and Visual Effects, 3D Games Art and Design and Comics and Concept Art)	10:00, 11:30, 12:45	⑧ College Lane
Fashion	10:00, 11:00, 12:00	⑪ College Lane
Music (Composition and Technology)	11:00, 12:00	⑧ College Lane
Architecture	10:00, 11:00, 12:00	⑨ College Lane
Digital Media Design	10:00, 11:30, 12:30	⑪ College Lane
Film and Television Production	10:00, 11:45	⑩ College Lane
Graphic Design and Illustration (including Advertising and Branding)	10:00, 11:45	⑨ College Lane
Interior Architecture and Design	10:00, 11:30	⑨ College Lane
Model Design (Character and Creative Effects, Model Effects, Special Effects)	10:00, 12:00	⑨ College Lane



Ranked 1st
in the UK for Animation and Game Design
(2023 Guardian League Table)

Health and Social Work

Subject	Time	Meeting location / campus
Paramedic Science	10:30, 11:15, 12:00	⑦ College Lane
Midwifery	10:15, 11:30, 12:45	⑦ College Lane
Diagnostic Radiography and Imaging	10:00, 10:30, 11:00, 11:30, 12:00, 12:30, 13:00	⑦ College Lane
Radiotherapy and Oncology	10:00, 12:00	⑦ College Lane
Nursing (Adult Nursing, Learning Disability Nursing, Mental Health Nursing)	10:30	⑦ College Lane
Child Nursing	10:30, 12:00	⑦ College Lane
Physiotherapy	10:30, 12:45	⑦ College Lane
Social Work	10:00, 12:00	⑦ College Lane



Ranked 1st
in the UK for Paramedic Science
(2023 Guardian League Table)

Law

Subject	Time	Meeting location / campus
Welcome talk (all courses)	10:00	31 W040, de Havilland
Criminology and Criminal Justice	10:15, 11:30	31 W125, de Havilland
	10:45, 13:00	31 W040, de Havilland
Law (all courses)	10:15, 10:45, 11:30, 13:00	31 W040, de Havilland
Networking session	12:30	31 de Havilland



Ranked 2nd in the East of England for Social Policy
(2023 Complete University Guide)

Life and Medical Sciences

Subject	Time	Meeting location / campus
Pharmacy	10:30, 12:00	12 College Lane
Pharmaceutical Science	11:00	12 College Lane
Biosciences	10:45	1 College Lane
Dietetics	10:00, 11:00	1 College Lane
Optometry (Optometry, Initial Year for Extended Degree in Science - Optometry)	10:00, 12:30	5 College Lane
Psychology	11:00	10 College Lane
Geography, Environmental Management and Ecology	10:15, 11:15, 12:15	1 College Lane
	11:00, 13:00	1 Coach to Bayfordbury
Sports Studies, Sports Coaching, Sports Business Management, Sports Studies with Psychology	10:00, 12:00	33 de Havilland
Sport and Exercise Science and Sports Therapy	11:00, 12:30	33 de Havilland

Physics, Engineering and Computer Science

Subject	Time	Meeting location / campus
Aerospace Engineering	10:00, 13:00	13 College Lane
Automotive Engineering	10:00, 13:00	13 College Lane
Civil Engineering	10:00	13 College Lane
Robotics and Artificial Intelligence	10:00	13 College Lane
Electrical and Electronic Engineering	10:00	13 College Lane
Mechanical Engineering	10:00, 13:00	13 College Lane
Mathematics (Mathematics; Financial Mathematics)	10:00	1 College Lane
Data Science	11:00	1 College Lane
Physics (all courses)	10:00, 11:00	1 College Lane
	13:00	1 Coach to Bayfordbury
Computer Science	10:00, 13:00	5 College Lane

Social Sciences, Humanities and Education

Subject	Time	Meeting location / campus
Education	10:45, 13:00	26 de Havilland
Primary Education	10:00, 12:15	26 de Havilland
Psychology in Education	10:00, 11:30	26 de Havilland
Early Childhood Education	10:00, 12:15	26 de Havilland
Languages	10:45, 12:15	26 de Havilland
English Literature	10:00, 13:00	26 de Havilland
Philosophy	11:30, 13:00	26 de Havilland
Media, Journalism, Film and Mass Communications	10:00, 12:15	26 de Havilland
Creative Writing	11:30	26 de Havilland
English Language and Linguistics	10:45, 12:15	26 de Havilland
History	10:45, 13:00	26 de Havilland
Sociology	10:45, 13:00	26 de Havilland

20 Open Day

College Lane Accommodation showrooms

Visit our accommodation at any time today, tours are self-guided and the rooms that are open are located in red on the map opposite. If you have any questions you can visit the Accommodation Team at the stand.

Student accommodation on our College Lane campus in Hatfield is close to lecture theatres, a gym, sports pitches and the library, study centres and social spaces. You'll have easy access to services such as Careers and Employment, Herts SU, Student Wellbeing and The Key for spiritual guidance. Plus, we have cafés, a shop and a bar all on site. With everything close by, you can study, exercise and hang out with friends as much as you'd like, knowing there's support on hand when you need it.

On College Lane campus you can view studio, enhanced, standard and townhouse rooms.



For more information on room types and prices visit our website

All bills included

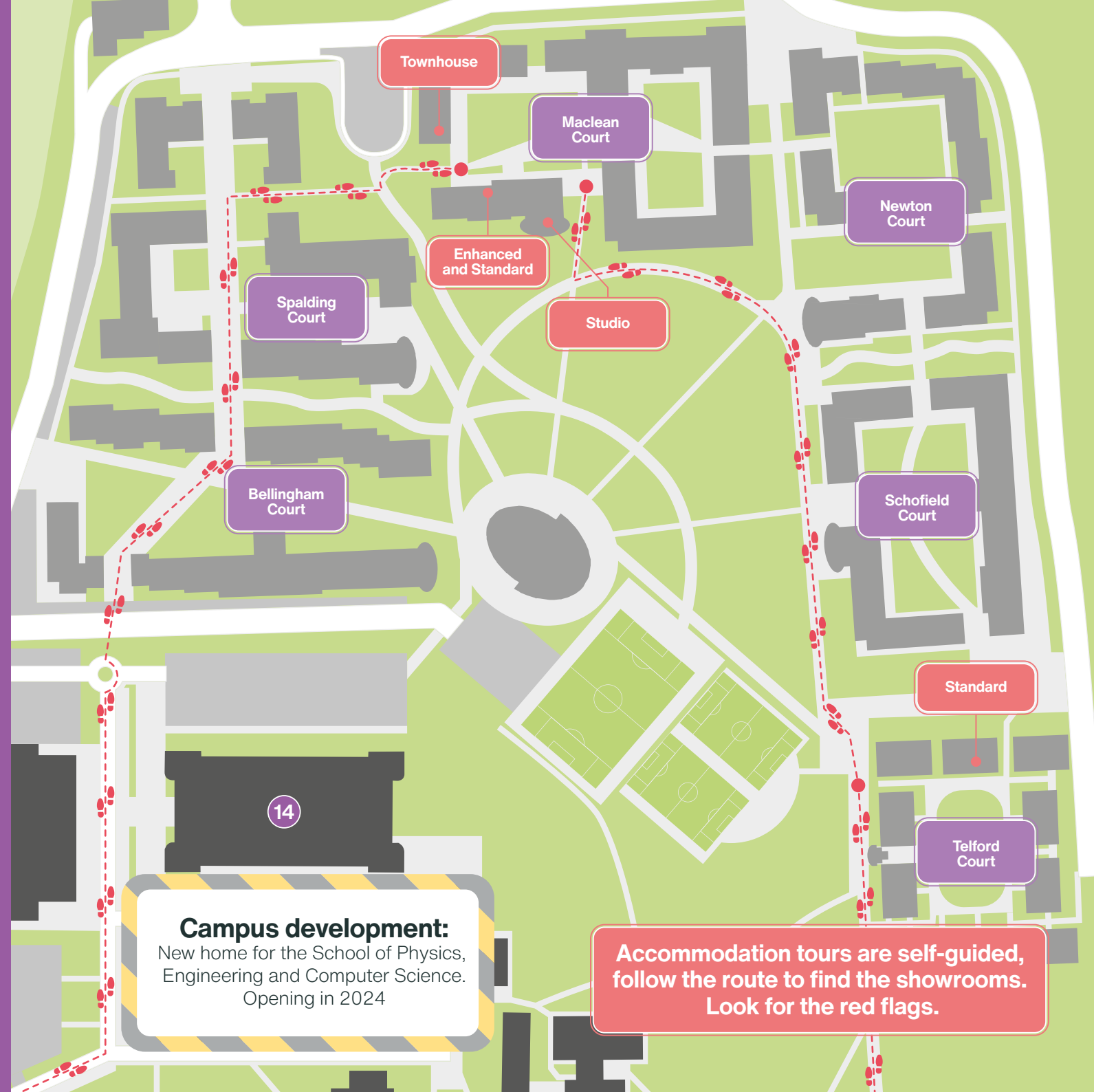

Campus development:

New home for the School of Physics, Engineering and Computer Science. Opening in 2024

Accommodation tours are self-guided, follow the route to find the showrooms. Look for the red flags.

de Havilland Accommodation showrooms

Visit our accommodation at any time today, tours are self-guided and the rooms that are open are located in red on the map opposite. If you have any questions you can visit the Accommodation Team at the stand.

Student accommodation on our de Havilland Campus in Hatfield is close to the refectory, lecture theatres and library. Hertfordshire Sports Village is at the heart of the campus and is home to a climbing wall, swimming pool, squash courts, a gym and sports pitches. Plus, you'll be close to the Weston Auditorium (a film and live performance venue).

You'll have access to student services such as Herts SU, student shop, and our multi-faith space. This means you'll never be far from a dip in the pool, lectures or places to catch up with friends.

On de Havilland campus all room types are the same - single en-suites and this is available to view today



For more information on room types
and prices visit our website

All bills
included



Self-guided tour: College Lane campus

- A Main Reception** houses a large social space and is home to **Café Rore**, serving hot and cold drinks, Grab and Go (sandwiches etc), cakes and pastries.
- B** The **Film, Music and Media Building** is home to our media courses, with a range of facilities including digital animation suites, our film and TV studio, music studios, sound booths and our impressive live sound and lighting stage.
- C** The **School of Creative Arts** has purpose-built facilities for each subject area with state-of-the-art workshops, industry-standard equipment and software, and on-hand support from expert technicians.
- D Hutton Hub** brings together the essential services our students need while studying at Herts, including our largest Ask Herts Hub, Careers and Employment, Student Wellbeing, our on-campus Medical Centre and Herts SU.
- E The Forum** has been redeveloped to introduce new bars and clubs, Seventy7 and the Loft, and an additional high-spec teaching space, the Forum Theatre.
- The Forum also offers a range of food and drink options including Starbucks, Subway, the Premier Shop, our food court and our campus pub, the EleHouse, is just next door!
- F The Key** is a space for students of all faiths and none.
- G** Our award-winning **accommodation** on College Lane offers a range of room types to suit all budgets. With common rooms, games courts, and an expansive lawn, it's the perfect setting to meet new friends or wind down.
- H The Oval** houses our accommodation helpdesk, social spaces and our College Lane gym.
- I** Our **Learning Resources Centres** (libraries) are central to life at Herts. College Lane LRC houses thousands of printed books, a wide selection of study areas, access to specialist computers, printing facilities, Wi-Fi and power sockets to use with your own devices throughout. It's open 24/7 to suit your individual study needs.
- J** The **Science Building** is home to the School of Life and Medical Sciences and contains state-of-the-art facilities including labs, research technology, our mock pharmacy and simulation rooms.
- K** The **Health Research Building** includes a special simulation centre for the School of Health and Social Work and the School of Life and Medical Sciences.



Self-guided tour: de Havilland campus

- A** The **Grace Ononiwu Law Court Building** was built as a place for law students to have lectures, a place for group study and has a full-scale replica Crown courtroom with public gallery so students can practise debating cases.
- B** The **Enterprise Hub** is a new purpose-built building for business students as a place for social and independent study. It houses lecture rooms, Café Ambition, private and group study rooms, and has an open plan study space.
- C** The **Accommodation** on the de Havilland campus contains 1,600 single rooms with an average of 11 students in each flat.
- D** The **Accommodation Helpdesk** is a place where you can get help and advice with regards to your room, collect deliveries as well as a comfy common room to chill and Premier shop for essentials.
- E** The **Food Hall** is a canteen for students to purchase meals and snacks throughout the day. There is also the option for takeaway food.
- F** **Hertfordshire Sports Village** includes a 100-station gym, 25m 8-lane swimming pool, 12m climbing wall, 3 sports halls and several outdoor pitches. It also runs an award-winning HertSquad Active programme with 75 hours of activity each week, completely free.
- G** Our brand-new **Institute of Sport Building** has state-of-the-art sports science teaching space for our students in the School of Life and Medical Sciences.
- H** Our **Weston Auditorium** has welcomed internationally acclaimed performers from across the UK, Ireland, Spain, Japan and Africa, as well as the best in top local talent. Moreover, it is used by UH Arts for musical and theatrical performances throughout the year.
- I** Our **Learning Resources Centres (LRCs)** are central to life at Herts. de Havilland LRC houses thousands of printed books, a wide selection of study areas, access to specialist computers, printing facilities and Wi-Fi and power sockets to use with your own devices throughout. It's open 24/7 to suit your individual study needs.



Hertfordshire Sports Village

Explore the incredible facilities available at Hertfordshire Sports Village on de Havilland campus.

HertSquad Active

Free sports and activity sessions running seven days a week on both campuses! Look out for exciting events throughout the year and come and try something new.

HertSquad Club Sport

Want to play the sport you love on a weekly basis? We help you find your fit in whichever club level suits you. You'll get weekly training sessions and the opportunity to compete in leagues and tournaments. You'll also have the chance to represent Herts, competing against other universities.

Hertfordshire Sports Village

A dedicated sports facility with a large resistance and free weights area, exercise studios and a 25m swimming pool. Badminton, squash and outdoor tennis courts are also available to use along with a climbing and bouldering wall. On College Lane campus you'll find the Oval gym, open 24-hours a day.

Take a tour!

36

Tours depart approximately every 30 minutes between 10:30 and 13:30 from inside the Sports Village café.

32

Don't forget to meet our HertSquad team in the Enterprise Hub to find out about the free sports on offer for all students.



Next steps

Thanks for joining us today. We hope you got a feel for life at Herts and agree that we're the right place for you! So, what next?

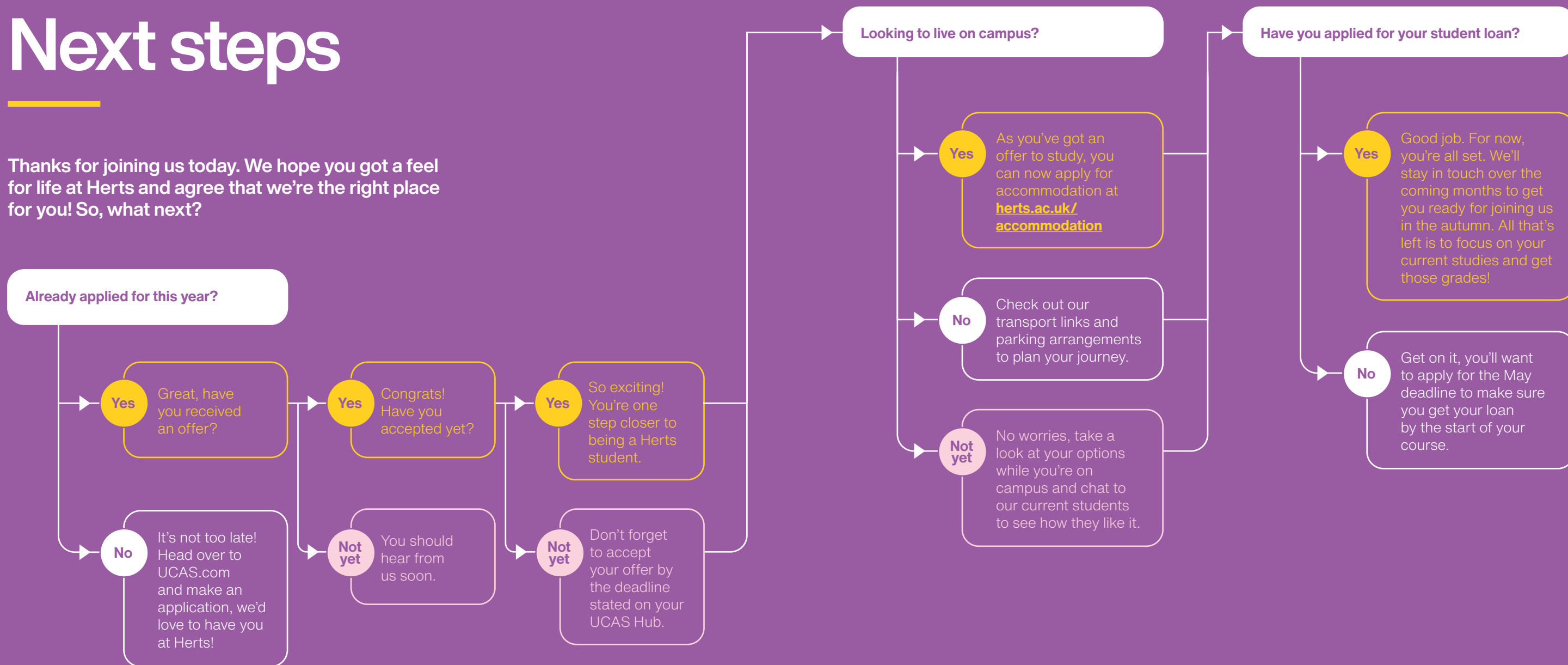

Top tips

Chat to our current students

Find our Unibuddies to chat to. Current students are available on our website anytime if you have any more questions for them. They're the best people to tell you about life at Herts and are available on Unibuddy.



Come to another event (if you'd like to!)

We have events taking place all the time and you're always welcome back! Tours, taster lectures, online and on campus – take a look.



Keep an eye on your emails

It sounds like lots to do, but don't worry, we'll guide you through it all at the right time – just remember to keep an eye on your emails!

Why Herts



Ranked 1st

in the UK for Animation and Game Design
(2023 Guardian League Table)



Ranked 1st

Best Contribution by a Pro Bono Clinic
Hertfordshire Law Clinic (LawWorks
Pro Bono Awards, 2022)



Ranked 1st

East of England - Aerospace
Engineering, Information Technology,
Optometry (Complete University
Guide 2023)



Ranked 1st

Economics degrees are ranked 1st for
teaching, learning opportunities and
resources, and academic support
(NSS 2022)



100% Student Satisfaction

for Pharmacology, Photography
(NSS 2022)



Top 25%

for Research Impact
(UK universities) REF 2021



Ranked 1st

for Creative Media and Entertainment
School in the UK (The Rookies, 2022)



Ranked 1st

for Research Impact Psychology
(UK universities) REF 2021



Ranked 1st

in the UK for Paramedic Science
(2023 Guardian League Table)



Ranked 2nd

in the UK for Social Work
(2022 Guardian University Guide)



Ranked 8th

in the UK for Children's Nursing
(2023 Guardian League Table)



Ranked 12th

in the UK for Mental Health Nursing
(2023 Guardian League Table)

You've got this

Any further questions about life at Herts or your chosen course you can chat to our current students on Unibuddy
go.herts.ac.uk/chat

University of Hertfordshire
Hatfield AL10 9AB

+44 (0)1707 284000
herts.ac.uk
ask@herts.ac.uk

 @uniofherts
 /uniofherts
 @UniofHerts
 /uniofherts
 /uniofhertfordshire

