



Herts Open Day

Event guide 27 June 2026

University of
Hertfordshire **UH**



Herts.
Beats
Faster.

Why Herts?

Top
50

Top 50 University

We're ranked in the Top 50 in the Guardian University Guide 2026.

Top
25%

Excellent student experience

We're ranked in the top 25% in the UK for student satisfaction¹.

Over
90%

Career-defining education

Over 90% of our undergraduates are in work or further study within 15 months of finishing their studies².

Top
25%

Academic excellence

Our research ranks in the top 25% of UK universities, and our high-quality teaching ensures students are well-prepared for their future careers³.

¹ National Student Survey 2025

² Graduate Outcomes 2021/22

³ Research Excellence Framework 2021

A visit tailored to you

No matter where you are on your university journey, today is packed with opportunities to explore, ask and discover.

☑ Already applied?

Not long to go until you join us! Make sure you check out everything you need to see before start of term. If you haven't already, you can make your accommodation application today (see page 33).

🔍 Looking to apply through Clearing?

Join our talk 'Next steps - application to arrival' at 14.00 (see page 8). If you already have your results, good news, you can make your Clearing application while you're here (see page 9 for stand location).

📖 Doing some early research for next year and beyond?

Explore and be inspired! Why not join our 'Perfect your personal statement' talk and learn top tips on how to write an excellent personal statement (see page 8).



Undergraduate Schedule

Welcome to your Herts Open Day. You may have chosen and booked your sessions already, here is your day at a glance. Get ready to learn more about undergraduate study and life at Herts.

Activity	Time	More information
Welcome to Herts Find out why the University of Hertfordshire is right for you and hear about student life and how to make the most of your day.	10.00 and 12.00 (Approx. 40 minutes)	See page 8.
Discover your subject Learn more about your subject of interest and what it would be like to study at Herts.	11.00 / 11.30 or 13.00 / 13.30	See pages 10–29 for sessions, locations and timings.
Student finance overview Join us to help navigate Student Finance England, and get your questions answered.	13.30 (Approx. 30 minutes)	See page 8.
Next steps - from application to arrival Find out what happens next, from application to arrival. Plus, have your questions answered in a Q&A with students and staff.	14.00 (Approx. 30 minutes)	See page 8.
Perfect your personal statement Top tips on how to write an excellent personal statement.	14.30	See page 8.
Tours Campus, Accommodation, Hertfordshire Sports Village and Learning Resources Centres tours.	10.00 – 14.30	See pages 30–31.
Student support information stands Application Support, Careers, Placements and Study Abroad, Fees and Funding, Accommodation, Herts SU, HertSquad (student sports), International Applicant Support and more.	09.30 – 15.00	See page 9.

Postgraduate Schedule

Welcome to your Herts Open day. You may have chosen and booked your sessions already, here is your day at a glance. Get ready to learn more about postgraduate study and life at Herts

Activity	Time	More information
Welcome to Herts Find out why the University of Hertfordshire is right for you and hear about student life and how to make the most of your day.	12.00 (Approx. 40 minutes)	See page 8.
Discover your subject Head to subject-specific stands to have 1-2-1 conversations with lecturers and students.	11.00 – 15.00	See pages 10–29 for sessions, locations and timings.
Fees and funding or wider support Chat with our specialist teams about finance and accommodation at Herts and more.	11.00 – 15.00	See page 9.
Tours Campus, Accommodation, Hertfordshire Sports Village and Learning Resources Centres tours.	11.00 – 15.00	See pages 30–31.
Student support information stands Application Support, Careers, Placements and Study Abroad, Fees and Funding, Accommodation, Herts SU, HertSquad (student sports), International Applicant Support and more.	11.00 – 15.00	See page 9.

Make the most of your day

Throughout this event guide, you'll find numbers that represent map locations which will help guide you around campus today.

Campus accessibility

Our campuses are wheelchair friendly, but if you need additional directions or support, please let us know. Please speak to any of our staff or student ambassadors if you need any guidance around campus.

Help and emergencies

In case of illness, injury or lost property, please inform a staff member and we'll be happy to help. If you hear a fire alarm, please leave the building immediately and follow the University's fire safety guidelines.

College Lane Campus - AL10 9AB

Sessions for health and medical sciences, computer science, engineering, physics, maths and astronomy, art and design, film, music, media and humanities.

de Havilland Campus - AL10 9EU

Sessions for business, law, education and sport.

P Parking is free for all visitors on both campuses.



- 1 22 Head to our check-in points, confirm your subject session locations or ask our friendly staff at the subject or support stands.
- Attend one of our welcome talks.
- Attend our interactive and engaging subject sessions – you have lots to choose from.
- Make your way to Hutton Hub or the Atrium to learn about university support and services.
- Visit our accommodation for a guided or self-guided tour. Check pages 32–33 in your guide for available rooms.
- Visit Herts SU at the Elehouse to find out the events they can offer on campus.
- Hop on one of our campus shuttle buses so you can visit both of our campuses today.
- Head on over to Hertfordshire Sports Village for a tour of the facilities.
- Why not take a campus tour? These are led by current Herts students and are available throughout the day at both campuses.
- Take a break and use your complimentary voucher to get a drink – locations on maps.
- Watch a live band recording in our new film studio in the Todd Building, from 13.00 – 14.00.
- For access to free Wi-Fi sign up and join 'The Cloud'.

Welcome and student support talks

Attend our welcome talk and find out why this is the university for you. Come along to other talks taking place throughout the day, on student finance, and next steps.

Talk	Time	Location
Welcome to Herts	10.00 and 12.00 (Approx. 40 minutes)	4 Forum Theatre, College Lane
		26 Weston Auditorium, de Havilland*
Student finance overview	13.30 (Approx. 30 minutes)	4 Forum Theatre, College Lane
Next steps - from application to arrival	14.00 (Approx. 30 minutes)	4 Forum Theatre, College Lane
Perfect your personal statement	14.30 (Approx. 30 minutes)	4 Forum Theatre, College Lane

* 10.00 talk only.

Student support and life at Herts

Chat 1-2-1 with finance, admissions and other support teams to get your questions answered. Visit their stands in the designated locations to learn more about the services we offer at Herts.



5 Hutton Hub, College Lane

Accommodation
Application / Clearing Support
Careers, Placements and Study Abroad
Fees and Funding
HertsSquad (Sport)
International Applicant Support
Student Wellbeing Team
Widening Access and Student Success
Languages

25 The Atrium, de Havilland

Accommodation
Application / Clearing Support
Careers, Placements and Study Abroad
Fees and Funding
Herts SU
HertsSquad (Sport)
Student Wellbeing
Languages



Interested in a Degree Apprenticeship?

Visit our website to find out more, see our latest list of vacancies and make an application.
go.herts.ac.uk/degree-apprenticeships

Subject sessions

Chat 1-2-1 with staff and students at the subject stands. These stands also serve as your meeting point for session talks. Please refer to your specific subject for the exact location and time. Talks typically last around 60 minutes.

Animation, film, games and creative media

Undergraduate	Time	Stand and meeting location
Animation (2D Digital Animation, 3D Animation and Visual Effects, 3D Games Art and Design and Comics and Concept Art)	Talk, 11.00 and 13.00	10 Lindop Building, College Lane
Digital Arts and Technologies	Talk, 11.00 and 13.00	9 Art & Design Gallery, College Lane
Film and Television Production	Talk, 11.00 and 13.00	10 Lindop Building, College Lane
Postgraduate	Time	Stand and meeting location
Film Production (Editing and Post Production, Film Producing, Screenwriting, Cinematography, Directing, Factual and Documentary)	Talk, 13.00 Drop-in, 11.00 - 15.00	10 Lindop Building, College Lane
Media - (Animation, 3D Modelling and VFX, Concept Art, Creative AI for screen, Digital Comics, Games Art and Design, Digital Media Arts)	Talk, 13.00 Drop-in, 11.00 - 15.00	10 Lindop Building, College Lane



Architecture

Undergraduate	Time	Stand and meeting location
Architecture	Talk, 11.00 and 13.00	9 Art & Design Gallery, College Lane
Interior Architecture and Design	Talk, 11.00 and 13.00	9 Art & Design Gallery, College Lane
Postgraduate	Time	Stand and meeting location
Interior Architecture and Design	Talk, 13.00 Drop-in, 11.00 - 15.00	9 Art & Design Gallery, College Lane
MArch Architecture and Urbanism	Drop-in, 11.00 - 15.00	9 Art & Design Gallery, College Lane



Art, design and fashion

Undergraduate	Time	Stand and meeting location
Fashion and Fashion Business	Talk, 11.00	9 Art & Design Gallery, College Lane
Graphic Design	Talk, 11.00 and 13.00	9 Art & Design Gallery, College Lane
Illustration	Talk, 11.00 and 13.00	9 Art & Design Gallery, College Lane
Model Design	Talk, 11.00	9 Art & Design Gallery, College Lane
Postgraduate	Time	Stand and meeting location
Art Therapy	Drop-in, 11.00 - 15.00	9 Art & Design Gallery, College Lane
Graphic Design and Branding	Talk, 13.00 Drop-in, 11.00 - 15.00	9 Art & Design Gallery, College Lane
Illustration	Talk, 13.00 Drop-in, 11.00 - 15.00	9 Art & Design Gallery, College Lane



"I handed in my final project on the Friday and started on the Monday. Disney has been my life ever since."

Will, Senior Graphic Designer at the Walt Disney Company



Scan the QR code or visit
go.herts.ac.uk/careerdefining

Biological sciences

Undergraduate	Time	Stand and meeting location
An introduction to Health	Talk, 11.00 and 13.00	11 Prince Edward Hall, College Lane
Biological Sciences	Talk, 11.30 and 13.30	11 Prince Edward Hall, College Lane
Pharmaceutical Science	Talk, 11.30 and 13.30	11 Prince Edward Hall, College Lane
Postgraduate	Time	Stand and meeting location
Bioinformatics	Drop-in, 11.00 - 15.00	11 Prince Edward Hall, College Lane
Biological Science Programmes (Drug Discovery and Toxicology, Medical Microbiology, Molecular Biotechnology)	Drop-in, 11.00 - 15.00	11 Prince Edward Hall, College Lane



Business

Undergraduate	Time	Stand and meeting location
An introduction to Business	Talk, 11.00	29 Enterprise Hub, de Havilland
Accounting and Finance	Talk, 11.30	29 Enterprise Hub, de Havilland
Business Administration (Business Administration; Business and Finance; Business and FinTech; Business and Marketing)	Talk, 11.30	29 Enterprise Hub, de Havilland
Business Analytics and Artificial Intelligence	Talk, 11.30	29 Enterprise Hub, de Havilland
Business Management	Talk, 11.30	29 Enterprise Hub, de Havilland
Economics	Talk, 11.30	29 Enterprise Hub, de Havilland
Events and Tourism Management	Talk, 11.30	29 Enterprise Hub, de Havilland
International Business	Talk, 11.30	29 Enterprise Hub, de Havilland
Management	Talk, 11.30	29 Enterprise Hub, de Havilland
Marketing	Talk, 11.30	29 Enterprise Hub, de Havilland
Introducing your Business Student Support Team	Talk, 13.30	29 Enterprise Hub, de Havilland
The Business School Way	Talk, 14.00	29 Enterprise Hub, de Havilland



“It's thanks to the University of Hertfordshire that I got the launchpad I needed to succeed in my career.

Laura, Marketing Lead at Akriya Health



Scan the QR code or visit
go.herts.ac.uk/careerdefining

Postgraduate	Time	Stand and meeting location
Business Administration	Drop-in, 11.00 - 15.00	29 Enterprise Hub, de Havilland
Business Analytics and Consultancy	Drop-in, 11.00 - 15.00	29 Enterprise Hub, de Havilland
Digital Marketing	Drop-in, 11.00 - 15.00	29 Enterprise Hub, de Havilland
Finance and Investment Banking	Drop-in, 11.00 - 15.00	29 Enterprise Hub, de Havilland
Human Resource Management	Drop-in, 11.00 - 15.00	29 Enterprise Hub, de Havilland
International Business	Drop-in, 11.00 - 15.00	29 Enterprise Hub, de Havilland
International Tourism, Hospitality and Event Management	Drop-in, 11.00 - 15.00	29 Enterprise Hub, de Havilland
Management	Drop-in, 11.00 - 15.00	29 Enterprise Hub, de Havilland
Project Management	Drop-in, 11.00 - 15.00	29 Enterprise Hub, de Havilland

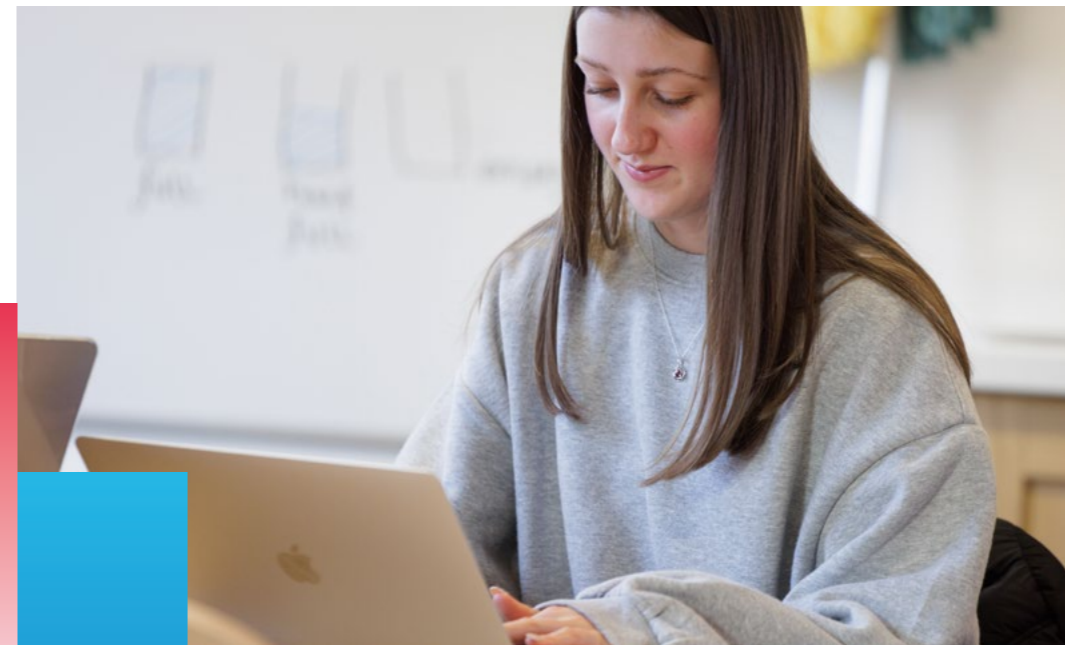

Computer science

Undergraduate	Time	Stand and meeting location
Computer Science	Talk, 11.00 and 13.00	15 Spectra, College Lane
Postgraduate	Time	Stand and meeting location
Advanced Computer Science	Drop-in, 11.00 - 15.00	15 Spectra, College Lane

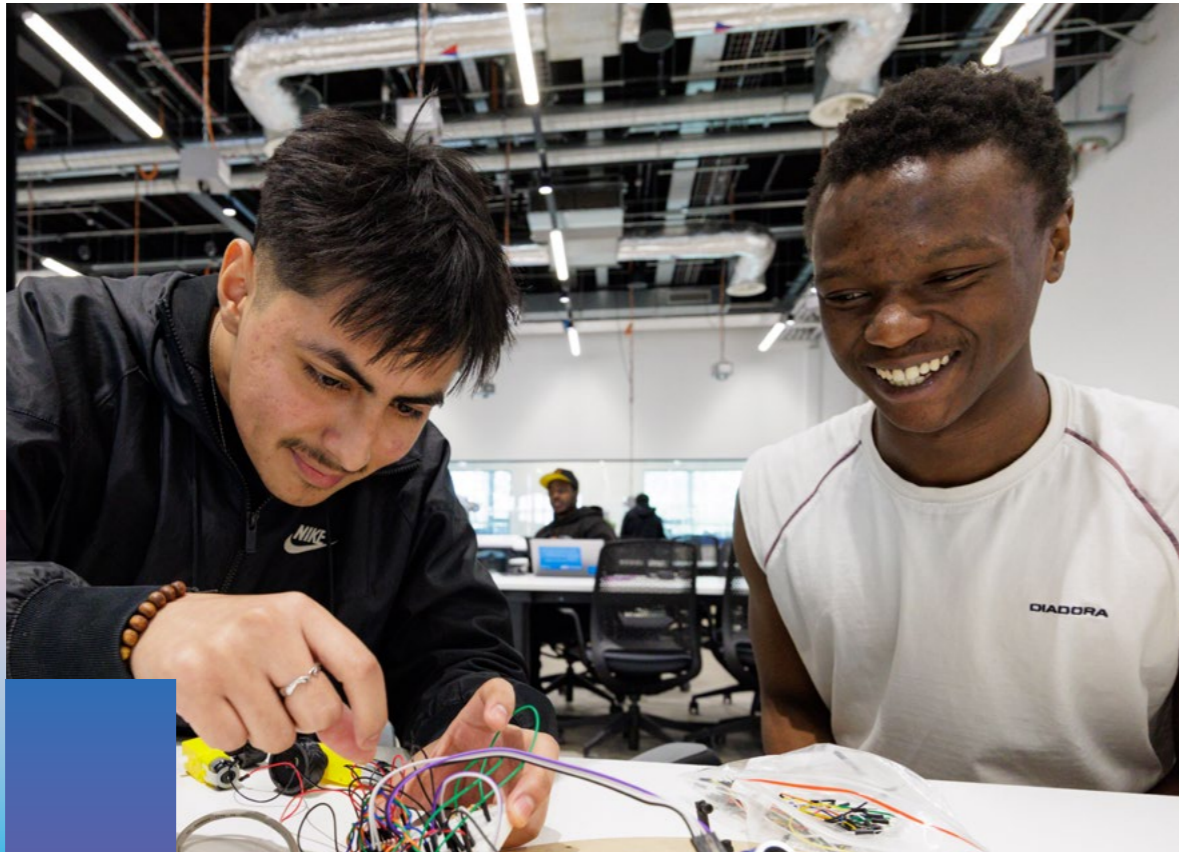

Education and teaching

Undergraduate	Time	Stand and meeting location
Early Childhood Education	Talk, 11.00 and 13.00	25 The Atrium, de Havilland
Primary Education	Talk, 11.00 and 13.00	25 The Atrium, de Havilland
Postgraduate	Time	Stand and meeting location
Early Childhood Education	Drop-in, 11.00 - 15.00	25 The Atrium, de Havilland
Education	Drop-in, 11.00 - 15.00	25 The Atrium, de Havilland
Outdoor Environmental Education	Drop-in, 11.00 - 15.00	25 The Atrium, de Havilland
Primary and Secondary Education	Drop-in, 11.00 - 15.00	25 The Atrium, de Havilland



Engineering

Undergraduate	Time	Stand and meeting location
An introduction to Engineering	Talk, 11.00 and 13.00	15 Spectra, College Lane
Aerospace Engineering	Talk, 11.30 and 13.30	15 Spectra, College Lane
Automotive Engineering	Talk, 11.30 and 13.30	15 Spectra, College Lane
Civil Engineering	Talk, 11.30	15 Spectra, College Lane
Electrical and Electronic Engineering	Talk, 11.30 and 13.30	15 Spectra, College Lane
Mechanical Engineering	Talk, 11.30 and 13.30	15 Spectra, College Lane
Robotics and Artificial Intelligence	Talk, 11.30 and 13.30	15 Spectra, College Lane
Postgraduate	Time	Stand and meeting location
Engineering (Aerospace, Automotive, Civil, Communications and Information, Electronics, Mechanical)	Drop-in, 11.00 - 15.00	15 Spectra, College Lane
Power Electronics and Control	Drop-in, 11.00 - 15.00	15 Spectra, College Lane
Supply Chain and Logistics Management	Drop-in, 11.00 - 15.00	15 Spectra, College Lane



“My degree at Herts certainly gave me the toolset needed to survive in industry.

Jeremy, Head of Production Planning and Control at Airbus Defence and Space



Scan the QR code or visit
go.herts.ac.uk/careerdefining



English

Postgraduate	Time	Stand and meeting location
TESOL (Teaching English to Speakers of Other Languages)	Drop-in, 11.00 - 15.00	13 The Suite, College Lane

Folklore studies

Postgraduate	Time	Stand and meeting location
Folklore Studies	Drop-in, 11.00 - 15.00	13 The Suite, College Lane

Foundation and extended degrees

Session	Time	Stand and meeting location
Speak to the team	Drop-in, 09.30-15.00	5 Hutton Hub, College Lane
Speak to the team	Drop-in, 09.30-15.00	25 The Atrium, de Havilland



Geography and environment

Undergraduate	Time	Stand and meeting location
An introduction to Health	Talk, 11.00 and 13.00	11 Prince Edward Hall, College Lane
Geography and Environment	Talk, 11.30	13 The Suite, College Lane
Geography and Environment - including trip Bayfordbury	Talk, 13:30*	13 The Suite, College Lane

Postgraduate	Time	Stand and meeting location
Environmental Management	Drop-in, 11.00 - 15.00	13 The Suite, College Lane
Sustainable Planning	Drop-in, 11.00 - 15.00	13 The Suite, College Lane
Water and Environmental Management	Drop-in, 11.00 - 15.00	13 The Suite, College Lane



* Talk is approx. 90 minutes

Health, nursing, midwifery and social work

Undergraduate	Time	Stand and meeting location
An introduction to Health	Talk, 11.00 and 13.00	11 Prince Edward Hall, College Lane
Diagnostic Radiography and Imaging	Talk, 11.30 and 13.30	11 Prince Edward Hall, College Lane
Dietetics	Talk, 11.30 and 13.30	11 Prince Edward Hall, College Lane
Optometry	Talk, 11.30 and 13.30	11 Prince Edward Hall, College Lane
Pharmacy	Talk, 11.30 and 13.30	11 Prince Edward Hall, College Lane
Midwifery	Talk, 11.30 and 13.30	11 Prince Edward Hall, College Lane
Nursing (Adult, Child, Learning Disability and Mental Health)	Talk, 11.30 and 13.30	11 Prince Edward Hall, College Lane
Nursing Associates	Drop-in, 9.30–15.00	11 Prince Edward Hall, College Lane
Paramedic Science	Talk, 11.30 and 13.30	11 Prince Edward Hall, College Lane
Physiotherapy	Talk, 11.30 and 13.30*	11 Prince Edward Hall, College Lane
Social Work	Talk, 11.30 and 13.30	11 Prince Edward Hall, College Lane
Therapeutic Radiography	Talk, 11.30 and 13.30	11 Prince Edward Hall, College Lane



* Talk is approx. 75 minutes

Postgraduate	Time	Stand and meeting location
Adult Nursing pre-registration	Talk, 13.00 Drop-in, 11.00 - 15.00	11 Prince Edward Hall, College Lane
Diagnostic Radiography and Imaging pre-registraton	Drop-in, 11.00 - 15.00	11 Prince Edward Hall, College Lane
Learning Disability Nursing pre-registraton	Talk, 13.00 Drop-in, 11.00 - 15.00	11 Prince Edward Hall, College Lane
Mental Health Nursing pre-registration	Talk, 13.00 Drop-in, 11.00 - 15.00	11 Prince Edward Hall, College Lane
Paramedic Science pre-registration	Drop-in, 11.00 - 15.00	11 Prince Edward Hall, College Lane
Physiotherapy pre-registration	Drop-in, 11.00 - 15.00	11 Prince Edward Hall, College Lane
Research in Health and Social Care	Talk, 13.00 Drop-in, 11.00 - 15.00	11 Prince Edward Hall, College Lane
Social Work	Drop-in, 11.00 - 15.00	11 Prince Edward Hall, College Lane

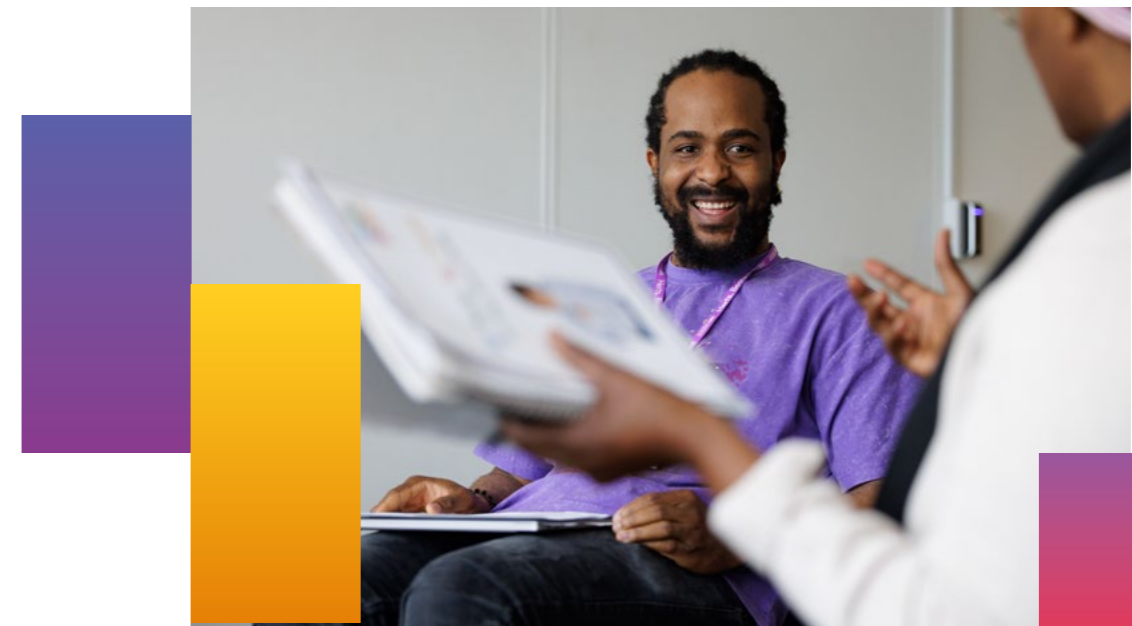

Law and criminology

Undergraduate	Time	Stand and meeting location
An introduction to Law	Talk, 11.00	28 Grace Ononiwu Law Court Building, de Havilland
Criminology and Criminal Justice	Talk, 11.30	28 Grace Ononiwu Law Court Building, de Havilland
Law	Talk, 11.30 and 13.30	28 Grace Ononiwu Law Court Building, de Havilland
Postgraduate	Time	Stand and meeting location
LLM and PGDip Bar Practice	Talk, 13.00 Drop-in, 11.00 - 15.00	28 Grace Ononiwu Law Court Building, de Havilland
LLM Master of Law	Talk, 13.00 Drop-in, 11.00 - 15.00	28 Grace Ononiwu Law Court Building, de Havilland
Master of Law - Solicitor's Practice	Talk, 13.00 Drop-in, 11.00 - 15.00	28 Grace Ononiwu Law Court Building, de Havilland



It was the critical analysis and thinking in my degree that helped with my job role.

Alanis, Paralegal and Trainee Solicitor at GN Law



Scan the QR code or visit
go.herts.ac.uk/careerdefining



Media and journalism

Undergraduate	Time	Stand and meeting location
Media, Communications and Journalism	Talk, 11.00 and 13.00	13 The Suite, College Lane
Postgraduate	Time	Stand and meeting location
Journalism and Media Communications	Talk, 13.00 Drop-in, 11.00 - 15.00	13 The Suite, College Lane
Public Relations and Digital Communications	Drop-in, 11.00 - 15.00	13 The Suite, College Lane

Medicine

Undergraduate	Time	Stand and meeting location
Medicine	Talk, 11.30	11 Prince Edward Hall, College Lane

Hertfordshire Medical School

In September 2026, Hertfordshire Medical School will welcome its first cohort of international students onto a new five-year undergraduate medicine degree, leading to the award of Bachelor of Medicine, Bachelor of Surgery (MBBS) and delivered with support from City St George's, University of London. With cutting-edge facilities and a truly global community, you will receive training designed to set you apart in the medical field.

We are committed to welcoming UK students as soon as government funding is secured. We are following the same phased approach adopted by other recently established UK medical schools, which began with international cohorts and now successfully recruit UK students.

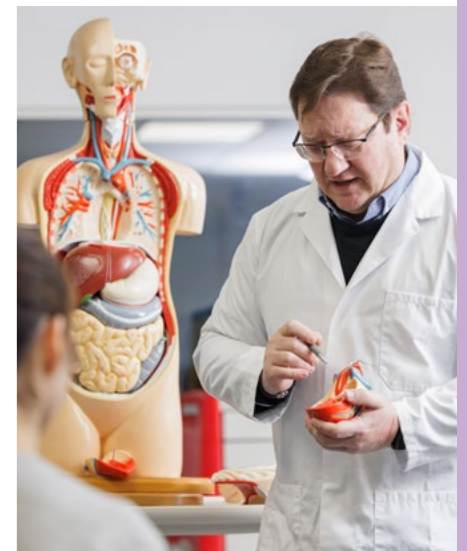

Music composition, technology and production

Undergraduate	Time	Stand and meeting location
Music	Talk, 11.00 and 13.00 *	10 Lindop, College Lane

Postgraduate	Time	Stand and meeting location
Music (Music Production and Artist Development, Audio Engineering, Music Composition and Sound for Film and Games, Sound for Film and Television)	Talk, 13.00 Drop-in, 11.00 - 15.00	10 Lindop, College Lane



“Herts won't only equip you but will set you apart.”

Bre, International Product Manager at AWAL (Sony Music UK)



Scan the QR code or visit go.herts.ac.uk/careerdefining



Herts Propeller Music

Come along to see our Film and Television and Music students collaborate to create a multi-camera, professional audio and video production.

* Talk is approx. 90 minutes

Physics, astrophysics and mathematics

Undergraduate	Time	Stand and meeting location
Mathematics	Talk, 11.00 and 13.00	15 Spectra, College Lane
Physics and Astrophysics	Talk, 11.00 and 13.00	15 Spectra, College Lane
Astrophysics - including trip to Bayfordbury	Talk, 14.00 *	15 Spectra, College Lane
Data Science	Talk, 13.00	15 Spectra, College Lane

Postgraduate	Time	Stand and meeting location
Astrophysics	Drop-in, 11.00 and 13.00	15 Spectra, College Lane
Data Science	Drop-in, 11.00 and 13.00	15 Spectra, College Lane
Theoretical Physics	Drop-in, 11.00 and 13.00	15 Spectra, College Lane



Politics and sociology

Undergraduate	Time	Stand and meeting location
Politics and International Relations	Talk, 11.30 and 13.30	13 The Suite, College Lane
Sociology	Talk, 11.00 and 13.00	13 The Suite, College Lane
Postgraduate	Time	Stand and meeting location
International Relations	Drop-in, 11.00 and 13.00	13 The Suite, College Lane

Psychology

Undergraduate	Time	Stand and meeting location
An introduction to Health	Talk, 11.00 and 13.00	11 Prince Edward Hall, College Lane
Psychology	Talk, 11.30 and 13.30	13 The Suite, College Lane
Postgraduate	Time	Stand and meeting location
Psychology (Business Psychology, Occupational Psychology, Research in Clinical Psychology, Psychology)	Talk, 13.00 Drop-in, 11.00 - 15.00	13 The Suite, College Lane

* Talk is approx. 75 minutes

Sport

Undergraduate	Time	Stand and meeting location
Sport Science and Sports Therapy	Talk, 11.00 and 13.00 *	25 The Atrium, de Havilland
Sports Studies, Sports Coaching and Sports Business Management	Talk, 11.00 and 13.00	25 The Atrium, de Havilland
Postgraduate	Time	Stand and meeting location
Strength, Conditioning and Rehabilitation	Drop-in, 11.00 - 15.00	25 The Atrium, de Havilland

* Talk is approx. 75 minutes



“I did things that I never thought I would, from interning with Saracens Mavericks to being the first woman to work in the Watford FC Sport and Exercise Science Department.

Louise, BSc (Hons) Sport and Exercise Science

Guided tours

Accommodation tours

Student-led tours run every 20–30 minutes throughout the day and include a variety of accommodation types.
(Approx. 30 minutes)

17 The Oval, College Lane

23 Campus and accommodation tours meeting point, de Havilland

Campus tours

Student-led tours run every 20–30 minutes throughout the day and include all the general areas of the University.
(Approx. 30 minutes)

2 Campus tours meeting point, College Lane

23 Campus and accommodation tours meeting point, de Havilland



Learning Resources Centres tours

Tours of the library, led by our friendly team, depart every 20 minutes from the foyer.
(Approx. 20 minutes)

14 Learning Resources Centre, College Lane

27 Learning Resources Centre, de Havilland

Sports Village tours

Explore the incredible facilities available at Hertfordshire Sports Village on our de Havilland Campus. Tours depart from the Sports Village café every 30 minutes from 11.00.
(Approx. 20 minutes)

32 Hertfordshire Sports Village, de Havilland

Don't forget to meet our HertSquad Team to find out about the free sports on offer for all students.

5 Hutton Hub, College Lane

25 The Atrium, de Havilland

Living on campus

A wide choice of rooms are available to accommodate a variety of budgets. Our accommodation showrooms are open and available to view either self-guided or through our guided accommodation tour.



-  1st in the East of England for accommodation¹
-  Guaranteed room on campus for your first year²
-  Bills included for all rooms
-  24/7 security and support from Resident Assistants
-  Residence Life Officers offer expert care, support and advice
-  Accessible rooms available

Accommodation

Chat with our team to learn about the application process, accommodation, contracts, costs and get all the info you need to make Herts your home.

Residence Life

Chat with our friendly on-campus team to learn about accommodation, support and tips for making the most of campus life at Herts!

-  5 Hutton Hub, College Lane
-  25 The Atrium, de Havilland



3a Single en-suite
1 single bed, College Lane



3a Studio en-suite
Self contained, College Lane

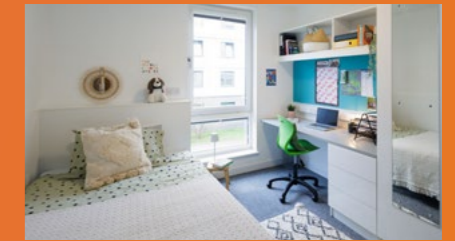

3b Townhouse
1 double bed, College Lane

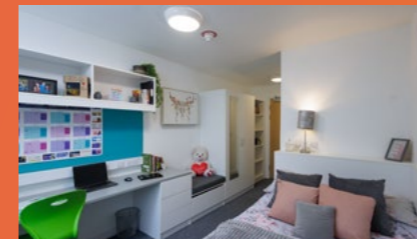

3b Enhanced en-suite
1 double bed, College Lane



Twin en Suite*
2 single beds, College Lane



3c Single
1 double bed, College Lane



24 Single
1 single bed, de Havilland

Book your accommodation today

If you've received your offer to study with us, you can apply for your accommodation now. **Visit the accommodation team to book your room today.**



Scan or visit
go.herts.ac.uk/book-accommodation

¹ Whatuni Student Choice Awards, 2024 ² Subject to meeting application deadlines and personal needs

* No available showrooms



Commuting to Herts

As a commuting student, we want you to make the most of your time on campus and feel part of the Herts community.

Car

Lots of students commute via car, and it's easy to see why, as Herts is located close to the M25 and A1(M) motorways. A park and ride service is available to both of the campuses, with limited parking available on campus. Blue badge holders can park on both campuses.

Public transport

Herts is well connected across the region via our very own Uno bus service (which you'll get discounted travel on), linking both campuses with towns across Hertfordshire, Bedfordshire and North London. Hatfield train station is also just 25 minutes from King's Cross, with trains running every 20 minutes Monday to Friday.



Explore Hertfordshire

Following your visit, why not look around Hatfield and the surrounding areas? Whether you are a film fanatic, foodie, culture vulture, party animal, or sports lover, there's plenty to do in and around Herts.

Explore the town

Hatfield offers plenty of things to do nearby, from local amenities including a variety of supermarkets and restaurants, to days out with your friends and family – all within a short distance from either campus.

- Odeon cinema (0.5 miles)
- Wetherspoon pub (0.4 miles)
- Nandos (0.5 miles)
- Aldi supermarket (0.4 miles)
- Asda supermarket (0.9 miles)
- Hatfield House (2.9 miles)

Explore further

Located just a few miles outside of Hatfield, the historic city of St. Albans has a thriving cultural life and is home to a wealth of bars, restaurants and theatrical venues. The city is home to many independent retailers as well as major brands and a historic street market on Wednesdays and Saturdays. The University is located just 25 minutes out of London if you want to venture beyond what Hertfordshire has to offer.



Herts SU

Your Students' Union is here to support you through your student journey at Herts and make sure you have a fantastic student experience.

Societies

With a wide range of societies, there's something for everyone. Explore your interests, and connect with like-minded people.

Your voice

Represent your academic interests and more, to improve the quality of your student experience.

Events

Join exciting events, meet new people, and make the most of your university experience.

Meet your Students' Union today

Speak to our teams to find out more and sample some candyfloss or popcorn!

SU EleHouse, College Lane

25 The Atrium, de Havilland



Sport at Herts

We're big believers that sport and fitness are for everyone – even complete beginners. Elite athletes, competitive amateurs and part-time participants are all welcome into our HertSquad family.

Hertfordshire Sports Village

A dedicated sports facility with a large resistance and free weights area, climbing wall, exercise studios and a 25m pool.

HertSquad Active

Free sports and activity sessions run seven days a week on both campuses!

Meet the HertSquad team today

Come and speak with the team about what you can get involved with while studying with us.

HertSquad Club Sport

We'll help you find your fit in whichever club level suits you. Represent Herts and compete against current students and other universities.

5 Hutton Hub, College Lane

25 The Atrium, de Havilland

Next steps

Received an offer for this year?

Select Herts as your firm choice and secure your spot for September. We can't wait for you to join us at Herts!

Looking to apply this year?

Make your Clearing application with us today. Visit our friendly team in;

5 Hutton Hub, College Lane

25 The Atrium, de Havilland

Or apply online following the Open Day as soon as you have all of your results. Just visit our website.

 herts.ac.uk/clearing

Looking to apply next year?

That's great! Take a look at our Personal Statement support to help boost your application.

 go.herts.ac.uk/personalstatement



Stay in touch

Chat with our current students

Current students and staff are available on our website any time you have more questions for them. They're the best people to tell you about life at Herts.



go.herts.ac.uk/uni-buddy

Join your online community

Connect with others looking to join Herts. Check out the different chats and dive into conversations with your future classmates and our current students.



go.herts.ac.uk/community-2026

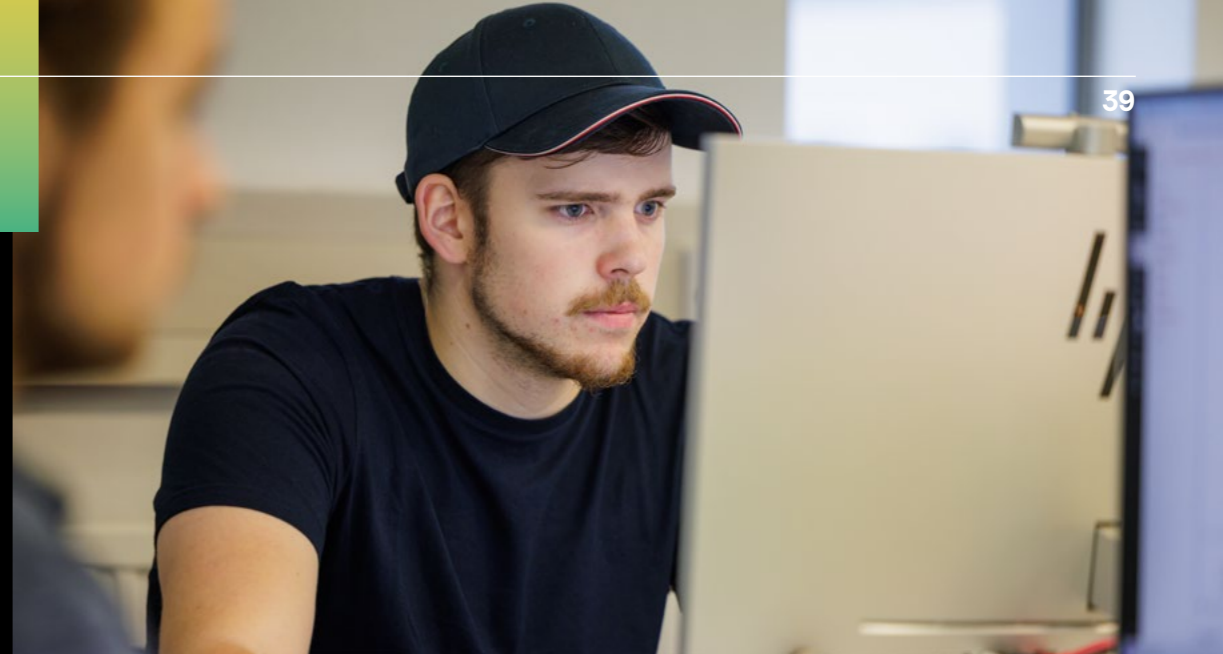

Thanks for visiting Herts

Tell us what you think and win up to £100.

Thanks for visiting Herts. We hope you loved exploring campus and can see yourself here. We'd love your feedback!

You'll be entered into a prize draw where two winners will receive £100 each, and two will win £50 in Love2shop vouchers!



Scan the QR code to complete our short survey.

College Lane Campus
AL10 9AB

de Havilland Campus
AL10 9EU

herts.ac.uk
ask@herts.ac.uk
+44 (0)1707 284000

Follow us on social media
@UniofHerts
/UniversityofHertfordshire



Official higher education partners